

MERIDIAN

LAMBERT GRID NORTH WASHINGTON STATE COORDINATE SYSTEM OF NAD 1983/91 - SOUTH ZONE PER RECORD OF SURVEY, BOOK 25, PAGE 146, RECORDS OF KITTITAS COUNTY, WASHINGTON.

LEGEND

(R1) REFERENCE KITTITAS COUNTY BLA, REC. NO. 200011020015

OLD LEGAL DESCRIPTION

LOT 4 OF KITTITAS COUNTY BOUNDARY LINE ADJUSTMENT RECORDED UNDER RECORDING NUMBER 200011020015 BEING THE NORTH HALF AND THE NORTH HALF OF THE SOUTH HALF OF SECTION 8, TOWNSHIP 20 NORTH, RANGE 15 EAST, W.M., KITTITAS COUNTY, STATE OF WASHINGTON.

NEW LEGAL DESCRIPTIONS

- LOT 1**
THE WEST HALF OF THE NORTHWEST QUARTER OF SECTION 8, TOWNSHIP 20 NORTH, RANGE 15 EAST, WILLAMETTE MERIDIAN;
SITUATE IN THE COUNTY OF KITTITAS AND STATE OF WASHINGTON.
- LOT 2**
THE EAST HALF OF THE NORTHWEST QUARTER OF SECTION 8, TOWNSHIP 20 NORTH, RANGE 15 EAST, WILLAMETTE MERIDIAN;
SITUATE IN THE COUNTY OF KITTITAS AND STATE OF WASHINGTON.
- LOT 3**
THE WEST HALF OF THE NORTHEAST QUARTER OF SECTION 8, TOWNSHIP 20 NORTH, RANGE 15 EAST, WILLAMETTE MERIDIAN;
SITUATE IN THE COUNTY OF KITTITAS AND STATE OF WASHINGTON.
- LOT 4**
THE EAST HALF OF THE NORTHEAST QUARTER OF SECTION 8, TOWNSHIP 20 NORTH, RANGE 15 EAST, WILLAMETTE MERIDIAN;
SITUATE IN THE COUNTY OF KITTITAS AND STATE OF WASHINGTON.
- LOT 5**
THE NORTH HALF OF THE SOUTHEAST QUARTER OF SECTION 8, TOWNSHIP 20 NORTH, RANGE 15 EAST, WILLAMETTE MERIDIAN;
TOGETHER WITH THE EAST 25.83 FEET OF THE NORTH HALF OF THE SOUTHWEST QUARTER OF SAID SECTION;
SITUATE IN THE COUNTY OF KITTITAS AND STATE OF WASHINGTON.
- LOT 6**
THE NORTH HALF OF THE SOUTHWEST QUARTER OF SECTION 8, TOWNSHIP 20 NORTH, RANGE 15 EAST, WILLAMETTE MERIDIAN, EXCEPT THE EAST 25.83 FEET THEREOF;
SITUATE IN THE COUNTY OF KITTITAS AND STATE OF WASHINGTON.

REFERENCES

1. KITTITAS COUNTY TRACT SEGREGATION, REC. NO. 199803060013
2. KITTITAS COUNTY BLA, REC. NO. 200011020015
3. KITTITAS COUNTY BLA, REC. NO. 200307230009
4. KITTITAS COUNTY LARGE LOT SEG., REC. NO. 200606220034
5. KITTITAS COUNTY ADMINISTRATIVE SEG., REC. NO. 200607140078

SEGREGATION NOTE

THESE SEGREGATIONS ARE PREPARED IN CONFORMANCE WITH THE PROVISIONS OF KITTITAS COUNTY SUBDIVISION CODE, SECTION 16.08.015.

PRELIMINARY

SEC. 8, T. 20 N, R. 15 E, W.M.

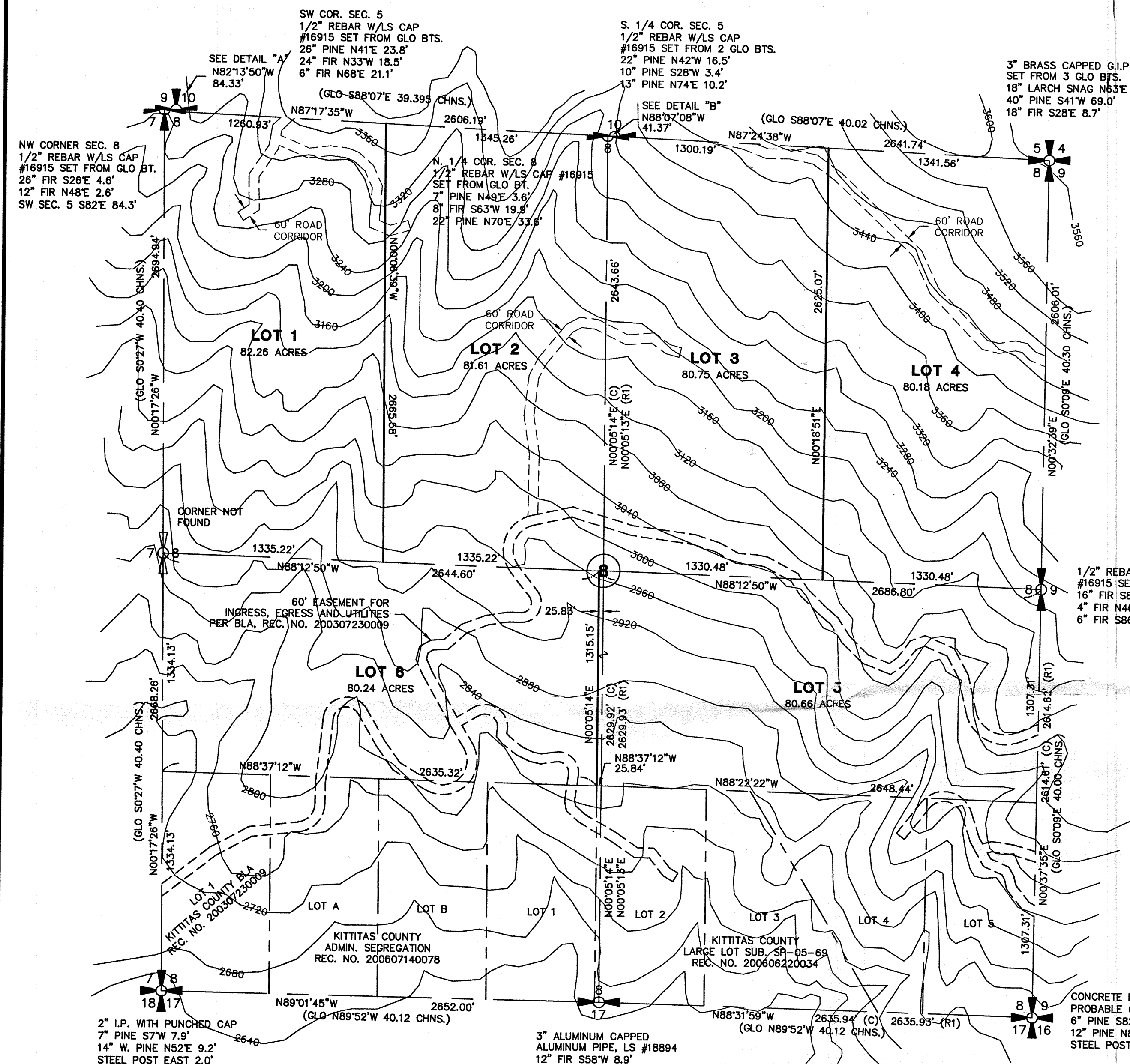

NOTE:
SECTION BREAKDOWN OBTAINED FROM RECORD OF SURVEY RECORDED IN BOOK 25 OF SURVEYS, PAGE 146 UNDER KITTITAS COUNTY FILE NO. 200011020015

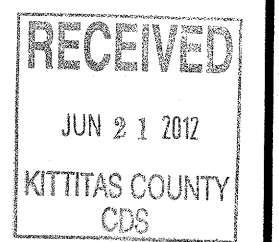
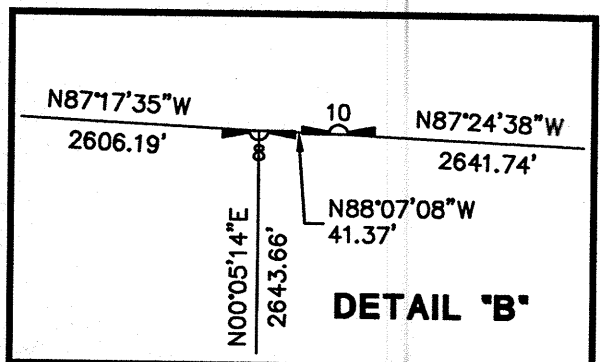
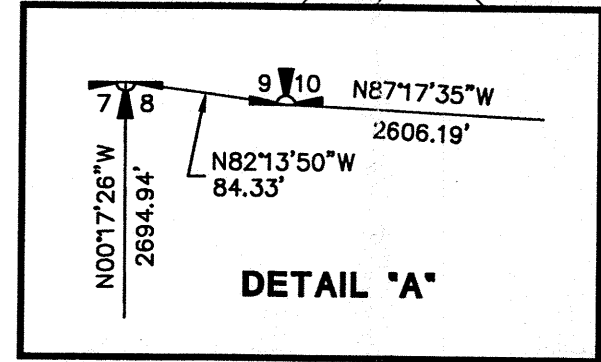

RECORDER'S CERTIFICATE

Filed for record this ____ day of ____ 20__ at ____ M in book ____ of ____ at page ____ at the request of DAVID L. HILL

Mgr. _____ Supt. of Records _____

SURVEYOR'S CERTIFICATE

This map correctly represents a survey made by me or under my direction in conformance with the requirements of the Survey Recording Act at the request of ORPHAN GIRL LAND CO., LLC in JUN, 2012

Signature _____ Certificate No. 28101

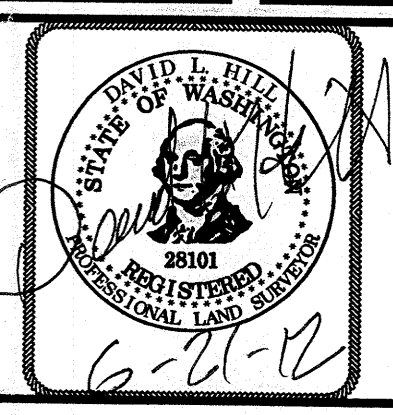

K.C.C. 16.08.015
ADMINISTRATIVE SEGREGATIONS FOR ORPHAN GIRL LAND CO., LLC

CONCEPT ENGINEERING, INC.		
455 Rainier Boulevard North Issaquah, Washington 98027 (425) 392-8055 FAX (425) 392-0108		
Copyright © 2007 Concept Engineering, Inc. All rights reserved.		
DWN. BY DBM	DATE 6/1/12	JOB NO. 32049
CHKD. BY	SCALE 1" = 500'	SHEET 1 OF 1